



# COMPANY PROFILE



## ABOUT US

The company was incorporated on March 3, 2005, and since its inception, it has achieved sustainable growth. Today, Heavy Force stands as a leading marine and offshore construction company specializing in executing complex infrastructure development projects for both the government and private sectors in the Maldives.

Although the company is in its 19th year of operation, its management team brings an average of 27 years of industry experience, specializing in various fields. As a professionally managed organization, Heavy Force is registered as a Class 1 contractor in harbours and marine construction under the Ministry of National Planning, Housing, and Infrastructure.



## OUR EXPERTISE

Heavy Force places significant emphasis on waterfront development, offering a wide range of services. Acting as a one-stop shop, we meet all project demands related to onshore and offshore activities. Our dynamic team of engineers and project managers is dedicated to delivering innovative solutions that address project requirements and operational challenges on time and within budget.



Our diverse portfolio of operations includes:

- Engineering and project management
- Dredging and land reclamation
- Waterfront construction
- Inland infrastructure development
- Logistics support
- Demolition and site cleanup

## RESOURCES AND CAPABILITIES

The operational team is equipped with an array of heavy machinery, including dredgers, pile-driving equipment, excavators, wheel loaders, dump trucks, landing crafts, barges, and workboats, enabling us to handle projects of varying scales and complexity.

With superior capabilities in technology, equipment, marketing, and manpower, Heavy Force consistently delivers prestigious services nationwide, solidifying its reputation as a renowned brand in marine and waterfront construction in the Maldives.



# VISION AND MISSION

## Vision

At Heavy Force, we aspire to be the preferred contractor in the Maldives for dredging, waterfront construction, inland infrastructure development, engineering and project management, and logistics support. We aim to set the standard for excellence and reliability in every project we undertake.

## Mission

Heavy Force is committed to meeting the needs of our customers and clients by building their confidence and trust while consistently enhancing the quality of our services. Our mission is to expand and diversify into growth areas to better meet customer demands by delivering innovative and sustainable solutions. We prioritize creating safe working conditions and fostering close cooperation with our clients. At Heavy Force, we also strive to be a responsible and active member of the economic and social community of the Republic of the Maldives, contributing to its development with integrity and accountability.



# CORE VALUE AND GUIDING PRINCIPLES

## **Employees**

The greatest asset of Heavy Force is its employees. Above all, it is their capabilities, experience, and teamwork that enable the successful delivery of our services and the achievement of the company's mission. Our priority lies in the recruitment, development, and retention of a skilled workforce tailored to our services. We empower our employees by providing them with the skills, resources, and authority to make informed decisions and excel in their roles.

## **Honesty**

At Heavy Force, we uphold the highest ethical standards and work together with integrity in every task we undertake.

## **Passion and Ingenuity**

We are passionate about what we do, taking the initiative and leading by example, always striving for excellence in every endeavour.

## **Safety**

Maintaining safe working conditions for everyone involved in our operations is our overriding objective. For all managers, supervisors, and staff, safety takes priority over any activity or deadline.

## **Risk Management**

Adhering to the principles of good corporate governance, we proactively assess major risks and implement effective mitigation strategies. Our management team regularly reviews corporate risks, while project managers and engineers ensure that risks within their respective projects are carefully evaluated and addressed.

## **Quality**

Delivering projects on time, within budget, and to specification, while satisfying customers and stakeholders, is critical to maintaining our reputation. At Heavy Force, we strive to ensure that all aspects of our operations meet the highest international standards relevant to the work being carried out.

## **Environment**

We are committed to excelling in compliance with national and international environmental statutory requirements, continually working toward sustainability and environmental responsibility.

## HIGHLIGHTS



VIA SW Harbour



Maradhoo Feydhoo Harbour



Rasgetheemu jetty



Madifushi Island



Maroshi Harbour



N.Magoodhoo

# OPERATIONAL PORTFOLIO

## Engineering and Project Management

The employees and consultants at Heavy Force are skilled and qualified engineering professionals with extensive experience in supervisory, management, technical, and engineering roles. The engineering and project management team forms the core of our organization, specializing in the design, planning, organization, resource management, and execution of complex engineering projects to ensure their successful completion on time and within budget.

We collaborate closely with our clients to meet their unique goals and objectives, delivering beneficial change and added value through a comprehensive range of technical expertise and the application of disciplined engineering and project management methodologies.

Our primary focus lies within the civil engineering industry, where we work with reputable clients and contractors across the Maldives. Our services include, but are not limited to; **Dredging and Land Reclamation, Port and Harbour Construction, Public Infrastructure Development, Earthworks.**





In addition, our **Mechanical Engineering** team operates tirelessly to maintain our growing fleet of equipment and machinery in peak operational condition, ensuring seamless project delivery and minimizing downtime.

At Heavy Force, we take pride in our ability to deliver innovative and reliable engineering solutions, strengthening our reputation as a trusted partner in the industry.

## **Dredging and Land Reclamation**



Dredging and land reclamation are among the core business activities of Heavy Force. This process involves the removal of materials from the seabed or waterbed, typically to deepen navigation channels, ports, and waterways. In many cases, the dredged materials are repurposed for land reclamation, creating new land areas for development and infrastructure projects.

These operations are often carried out in close coordination with our waterfront construction projects, ensuring seamless integration and optimized outcomes. At Heavy Force, we leverage our expertise and specialized equipment to deliver efficient and sustainable dredging and land reclamation solutions that meet the unique needs of our clients.

### **Waterfront Construction**

Complementing our dredging operations, Heavy Force specializes in waterfront construction, playing a vital role in the development of national marine infrastructure and the protection of the Maldives' vulnerable islands.

Our expertise spans a wide range of waterfront construction services, including:

- **Construction of wharves, berths, marinas, ports, and harbours**
- **Coastal protection** (e.g., breakwaters and revetments)
- **Sheet piling works**
- **Beach refurbishment**
- **Rock boulder placements**
- **Geo-bag installation**



At Heavy Force, we are dedicated to delivering innovative, durable, and sustainable solutions that enhance the resilience of our coastal environments and support the growth of the Maldives' marine infrastructure.

### **Inland Infrastructure Construction**

Although Heavy Force specializes in marine and waterfront construction, the company also possesses the expertise and resources to deliver inland infrastructure development services that complement its core business. These services include; **Road Construction, Paving Works, Logistical Support for Resort Development Project.**

Heavy Force is committed to applying its technical proficiency and project management capabilities to meet the diverse infrastructure needs of its clients, ensuring timely and high-quality execution across all projects.



## Logistical Support

The logistics division serves as the backbone of Heavy Force, providing essential support for our large-scale, multidisciplinary construction and project management services. Our comprehensive logistical solutions include **Fabrication and Modularization, Offsite Pre-assembly, Procurement of Materials and Equipment, Marine Transportation of Bulk Cargo, Equipment Rental and Heavy Lifting, Salvage Operations, Customers Clearance, Decommissioning and Removal of Construction Waste, Transportation of Waste Between Locations.**

With a focus on efficiency and reliability, our logistics team ensures that all projects are executed seamlessly, enabling the smooth operation of construction activities and minimizing downtime. Heavy Force is committed to delivering timely and cost-effective logistical support to meet the diverse needs of our clients.



## WHY CHOOSE HEAVY FORCE?

- **Proven Expertise:** Decades of experience in marine and infrastructure development.
- **Innovative Solutions:** Tailored strategies for unique challenges.
- **Commitment to Quality:** Projects delivered on time and within budget.
- **Sustainable Practices:** Prioritizing environmental and social responsibility.



## Delivering trust, building relationships. Meet our loyal clients!

*Our Reputation Speaks: Trusted by the Maldives Government, SOEs, and Tourism Sector!*



## COMPANY FLEET



Dredgers



Landing crafts



Excavators



Wheel loaders



Dump trucks



Cranes



Barges



Piling hammers

# OPERATIONAL PICTURE PORTFOLIO

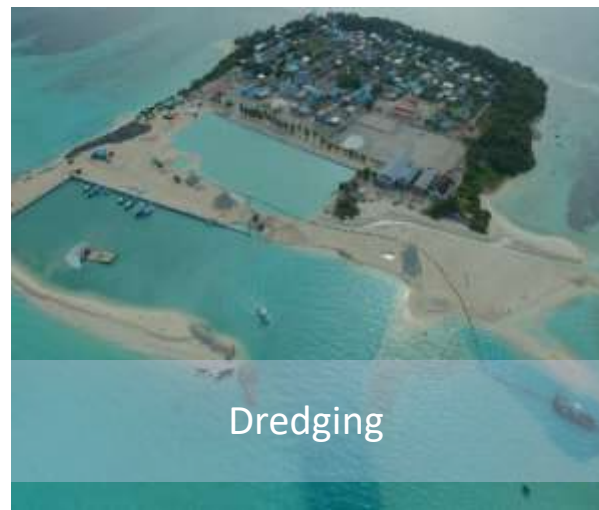





Sheet piling



Beach Refurbishment



Coastal protection



Geobag installation



Marinas and ports

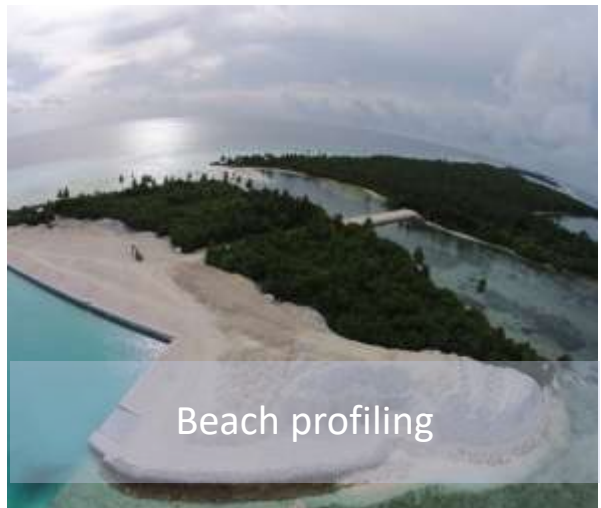

Beach profiling



Precasting works



Pavement works

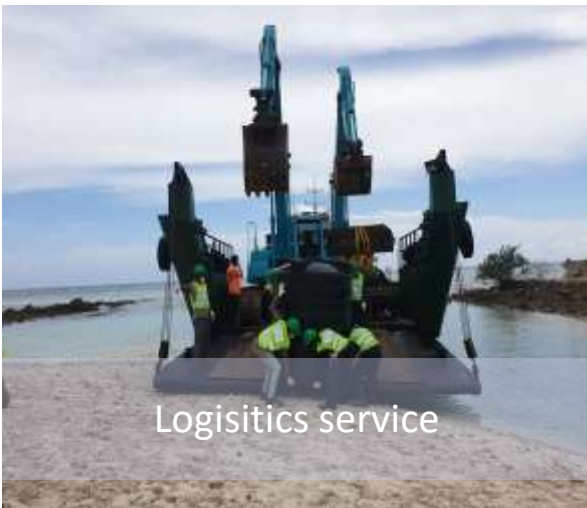

Logistics service



Cargo movements



Demolition works



Waste clearance



Football pitch works



Other supports

## FIVE YEARS MAJOR PROJECTS PICTURE HISTORY

### K.Thulusdhoo Coastal protection works



Before



After

### K.Kagi Eastern Side Breakwater



Before



After

### N.Magoodhoo Harbour Project



Before



After

Lh Olhuveli Coastal Protection Works

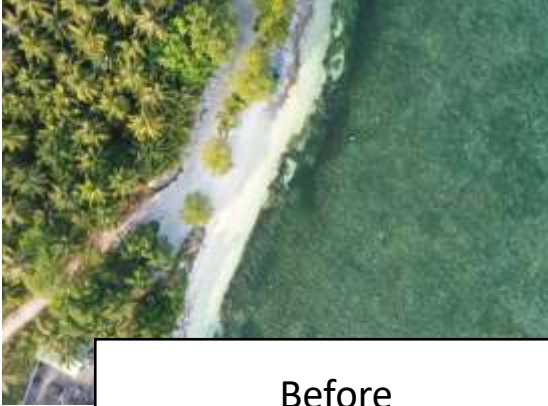

Before



After

Veligadu Coastal Protection & Beach Refurbishment



Before



After

Dredging, Reclamation, Shore Protection and Harbour Development works at Velifinolhu



Before



After

Gdh. Hoadedhdhoo Harbour works (OFID Fund)



Before



After

Gaf.Kolamafushi Harbour works (OFID fund)



Before



After

Sh.Maroshi Harbour Project



Before



After

Lh.Kudadoo Island Shore Protection works



Before



After

Lh.Komandoo Island Shore Protection works



Before

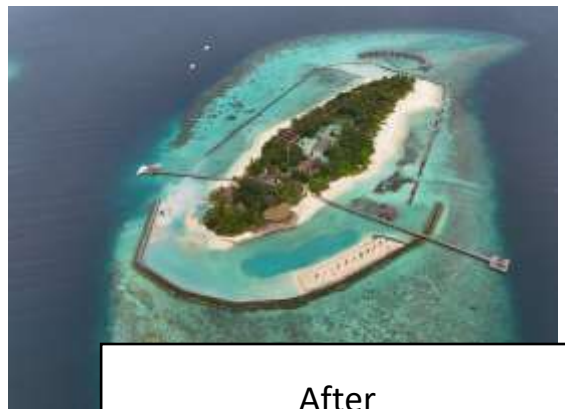

After

Ad.Fenfushi Harbour Project



Before



After

R.Rasgetheemu Harbour Works



Before



After

M.Madifushi Shore Protection and roads



Before



After

S.Maradhoo Faydhoo Harbour Project

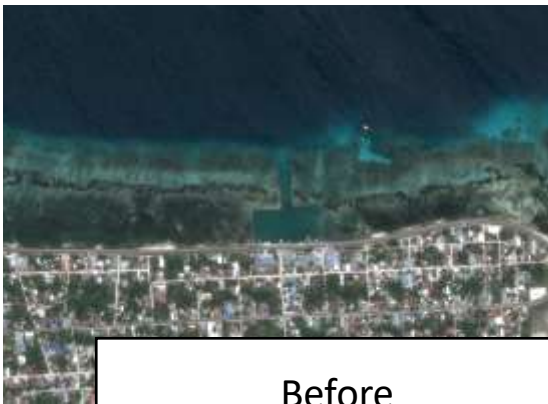

Before



After



Adh. Dhidhoo Harbour Development Project

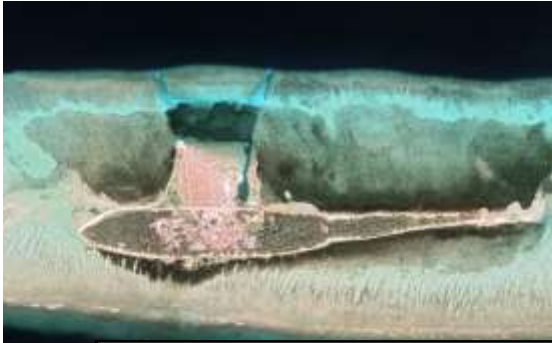

Before



After

Thaa.Omadhoo Harbour Development works



Before



After

D.Rinbudhoo Harbour Works



Before

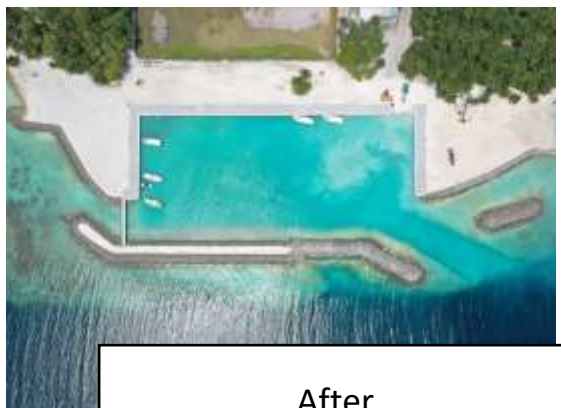

After

Rehabilitation of Cargo Quay wall Area at VIA



Before



After

Meeru Island Resort Harbour & Service Jetty



Before

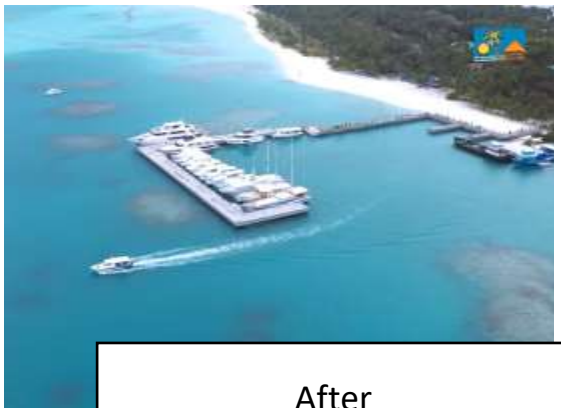

After

Construction of Shore Protection for Reclamation in South West Harbour at VIA



Before

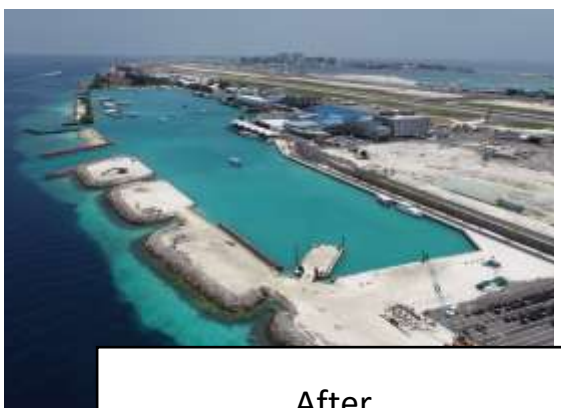

After

## PROJECTS HISTORY

### Year 2024

1	K. Thulusdhoo Coastal Protection Works	36,123,493.00	ON GOING	Ministry of National Planning, Housing & Infrastructure
2	N.Magoodhoo Harbour Project	40,339,765.00	ON GOING	Ministry of National Planning, Housing & Infrastructure
3	K.Kagi Eastern side breakwater works	1,401,051.00	2024	Kagi Development Pvt Ltd
4	Lh Olhuveli Coastal Protection Works	17,281,038.00	2024	Ministry of National Planning, Housing & Infrastructure
5	Veligadu Coastal Protection & Beach Refurbishment Works	27,378,241.00	2024	Crown Company
6	Dredging, Reclamation, Shore Protection and Harbor Development Works at Velifinolhu	43,640,674.00	2024	Crown Company
7	Gdh. Hoadedhdhoo and Gaf. Kolamafushi Harbour Works (OFID fund)	175,606,075.00	2024	Ministry of National Planning, Housing & Infrastructure
8	Sh. Maroshi Harbour Project	47,918,024.00	2024	Ministry of National Planning, Housing & Infrastructure
9	Ad. Fenfushi Harbour Project	42,522,071.00	2024	Ministry of National Planning, Housing & Infrastructure

### Year 2023

1	Reethi Rahh Quaywall & Shore Protection Works	7,379,284.00	2023	One & Only Reethi Rahh
2	Lh. Kudadoo Island Shore Protection Works	15,073,966.00	2023	Champalars Holdings Pvt Ltd
3	Lh. Komandoo Island Shore Protection Works	14,532,684.00	2023	Komandoo Holdings Pvt Ptd
4	Sonee Thilafushi Cargo Jetty	15,043,000.00	2023	Sonee Hardware Pvt Ltd

5	The Residence Falhumaafushi erosion mitigation	4,579,740.00	2023	The Residence Falhumaafushi
6	K.Gasfinolhu Quaywal upgrading works	7,657,458.00	2023	Gas Finohu Island Resort

---

**Year 2022**

1	K. Kagi Shore Protection & Jetty Works	11,900,513.00	2022	Kagi Development Pvt Ltd
2	M.Madifushi Seagrass Removal, Channel Access & Navigation Lights Works	10,356,236.00	2022	Hulhule Island Hotel & Resorts Pvt. Ltd
3	R.Rasgatheemu Harbour Works	53,180,068.00	2022	Ministry of National Planning, Housing & Infrastructure

---

**Year 2021**

1	M. Madifushi Shore protection and roads	18,804,769.00	2022	Hulhule' Island Hotel
2	S. Maradhoo Faydhoo Harbor project	40,070,777.00	2021	Ministry of National Planning, Housing & Infrastructure
3	Adh. Dhidhoo Harbor Development Project	24,765,198.00	2021	Ministry of National Planning, Housing & Infrastructure
4	Thaa. Omadhoo Development Harbor Works	36,060,853.00	2021	Ministry of National Planning, Housing & Infrastructure
5	D.Rinbudhoo Harbour Works	32,115,776.00	2021	Ministry of National Planning, Housing & Infrastructure

---

**Year 2020**

1	Rehabilitation of Cargo Quaywall Area at VIA	22,776,375.00	2020	Maldives Airports Company Limited
---	--	---------------	------	-----------------------------------

**Year 2019**

1	Meeru Island Resort Harbour & Service Jetty	18,254,735.00	2019	KASA Holdings Pvt Ltd
2	Construction of Shore Protection for Reclamation in South West Harbour at VIA	41,228,550.00	2019	Maldives Airports Company Limited
3	M.Madifushi Sewage Outfall and Jetty Project	6,939,000.00	2019	Hulhule Island Hotel & Resorts Pvt. Ltd
4	Sh. Vagaru Shore Protection, Jetty & Seaplane Platform Works	22,750,000.00	2019	Bonfree Pvt Ltd
5	K.Gulhi Channel Dredging Works	200,000.00	2019	Beach Investment Maldives Pvt Ltd
6	M.Madifushi Sewage & Outfall Works	1,500,000.00	2019	Hulhule Island Hotel & Resorts Pvt. Ltd

**Year 2018**

1	Madivaru Shore protectoin Works	14,409,029.00	2018	Shuaz Investment Pvt Ltd
2	M.Madifushi ntrance Channel Works	3,921,986.00	2018	Hulhule Island Hotel
3	Hulhumale P1 Sheet Piling Project 2017	21,239,801.00	2018	Housing Development Coporation
4	Muravandhoo Coastal Protection Works	10,578,030.00	2018	Alibay Maldives Pvt Ltd.
5	Fullmoom Channel & Coastal Protection	10,370,799.00	2018	Sheraton Hotels Maldives
6	Gaakoshibee Beach Replenishment & Coastal Protrection Works	24,828,805.00	2018	GBH Maldives Resorts Pvt Ltd
7	M.Madifushi Channel Dredging Works	3,699,987.00	2,018.00	Hulhule Island Hotel

8	M.Madifushi Revetment & Bird Island Works	7,615,865.21	2,018.00	Hulhule Island Hotel
9	Conrad Resort Deep Water Piling & Jetty Works	10,356,236.37	2,018.00	Crown Company

### Year 2017

	Name of Contract	Contract Value - MVR	Project Completed	Name of the Client
1	Furaveri Island resort and Spa	6,666,551.00	2017	NAID Investments Pvt Ltd
2	Akirifushi Break Water Works	13,068,450.00	2017	North East Pvt Ltd.
3	Ithaafushi harbour activities	2,004,568.00	2017	Ithaafushi Investment Maldives Pvt. Ltd
4	Gaafaru Harbour Works	44,999,381.00	2017	Ministry of Housing & Infrastructure
5	L.Mahakanfushi	16,086,684.00	2017	MMPRC
6	M.Madifushi Coastal Protection Works	12,250,977.00	2017	Hulhule Island Hotel
7	Gdh. Gadhdhoo Coastal Protection	20,841,511.00	2017	Ministry of Environment
8	R. Bodufushi Channel	416,340.00	2017	Alibay Maldives Pvt Ltd.

### Year 2016

	Name of Contract	Contract Value - MVR	Project completed	Name of the Client
--	------------------	----------------------	-------------------	--------------------

1	Conrad Platform Piling	1,155,877.00	2016	Crown Company
2	Kuda Rahh Piling	695,338.00	2016	Champa-Lars Pvt Ltd
3	Male' Industrial Village	3,471,867.00	2016	MTCC Plc
4	Kudahuvadhoo Coastal Protection Works	9,000,000.00	2016	Capital Investment Finance Ltd.
5	Hirimaradhoo Harbour Works	25,198,103.00	2016	Ministry of National Planning, Housing & Infrastructure
6	Kurimbee Harbour Works - P1	19,069,406.00	2016	Ministry of National Planning, Housing & Infrastructure
7	Nellaidhoo Harbour Works - P2	26,451,005.00	2016	Ministry of National Planning, Housing & Infrastructure
8	Utheemu Harbour Works	31,516,384.00	2016	Ministry of National Planning, Housing & Infrastructure
9	Huravalhu - Underwater Restaurant Installation	4,600,000.00	2016	Champa-Lars Pvt Ltd

### Year 2015

	Name of Contract	Contract Value - MVR	Project completed	Name of the Client
1	Huravalhi Installation of Bollards	485,000.00	2015	Champa-Lars Pvt Ltd
2	Huravalhu Foundation Piling, underwater cutting & Anode fixing - Underwater Restaurant	4,600,000.00	2015	Champa-Lars Pvt Ltd
3	Huravalhu Pool Piling Works	1,600,000.00	2015	Champa-Lars Pvt Ltd
4	Eydhafushi Break Water	5,400,000.00	2015	Crown Nazeer
5	Eydhafushi Revetment	8,000,000.00	2015	Capital Investment Finance Ltd.

6	Meeru Arrival Jetty Construction Works	2,600,000.00	2015	Champa Resorts
7	Hulhumale P2 Coastal Protection Works	8,400,000.00	2015	MM Exports Pvt Ltd
8	Hulhumale Sheet Piling Project 2013	38,050,072.00	2015	Housing Development Corporation
9	Hulhumale Arrival Jetty Works	973,582.00	2015	Housing Development Corporation
10	Hulhumale P2 Reclamation Bund Construction	5,000,000.00	2015	Dredging International

#### Year 2014

	Name of Contract	Contract Value - MVR	Project completed	Name of the Client
1	Conrad Rangali Demolition Works	2,000,000.00	2014	Crown Company Pvt Ltd
2	Logistical Operation for Saudi Crown Prince	1,500,000.00	2014	Antrac Maldives Pvt Ltd.
3	Island Hideaway Pool Piling Works	850,000.00	2014	LILY Hotels & resorts
4	Kanifushi Harbour Dredgeing & Beach Filling Works	10,375,600.00	2014	Mr. Shiva, Kanifushi Resort
5	Meedhoo Coastal Protection Works	5,700,000.00	2014	Capital Investment Finance Ltd.
6	IAS Jetty Piling Works at INIA	250,000.00	2014	Island Aviation Services

#### Year 2013

	Name of Contract	Contract Value - MVR	Project completed	Name of the Client
1	Gulhi Falhu Filling Works	1,500,000.00	2013	Global Projects Development Ltd.



2	Gulhi Falhu Coastal protection Works	9,500,000.00	2013	Global Projects Development Ltd.
3	Hulhmale Port Terminal Development Project	56,724,173.00	2013	Maldives Ports Limited
4	Ranfinolhu Deep Water Piling & Jetty works	1,200,000.00	2013	Crown Company Pvt Ltd
6	Kanifushi Harbour & Coastal Protection Works	1,800,000.00	2013	Lily Hotels & Resorts Pvt Ltd.
7	Gasfinolhu Filling & Beach Replenishment Works - Phase 1	7,500,000.00	2013	Lily Hotels & Resorts Pvt Ltd.

#### Year 2012

	Name of Contract	Contract Value - MVR	Project completed	Name of the Client
1	INIA Coastal Protection Works Phase 1 - Southeast Side	20,042,700.00	2012	GMR / GADL International Limited
2	INIA Coastal Protection Works Phase 2 - Northeast & West Side	17,222,212.00	2012	GMR / GADL International Limited
3	Kurimbee Harbour Wors - Phase 1	10,405,668.00	2012	Works Corporation Limited
4	Nellaidhoo Harbour Works - Phase 1	12,086,329.00	2012	Works Corporation Limited
5	Logistic Works for Dhiraagu Submarine Cable Installation	900,000.00	2012	Deep Sea Commercial, Sri Lanka
6	Swimming Pool Pilling at Lh.Komandoo Island Resort	1,671,721.00	2012	Komandoo Holding Pvt Ltd
7	Quaywall Upgrading Works, Kaadedhdhoo Airport	1,500,000.00	2012	Regional Airports
8	Sheet Pilling & Construction of a Service Jetty at Fullmoon Resort	1,189,905.00	2012	Furana Holding Pvt Ltd

**Year 2011**

	<b>Name of Contract</b>	<b>Contract Value - MVR</b>	<b>Project completed</b>	<b>Name of the Client</b>
1	Reclamation Works (Sand Transfer from Underwater Restaurant to Rangali)	1,100,000.00	2011	Crown Company Pvt Ltd
2	Design & Construction of Arrival & Cargo Jetty at Conrad Rangali Maldives	900,000.00	2011	Crown Company Pvt Ltd
3	Dredging and Equipment Rental for CPS	1,158,500.00	2011	Coastal Protection Solution Pvt Ltd

**Year 2010**

	<b>Name of Contract</b>	<b>Contract Value - MVR</b>	<b>Project completed</b>	<b>Name of the Client</b>
1	Sheet Piling and Capping Beam at Thilafushi AGAS Site	45,675,089.00	2010	AGAS Maldives Pvt Ltd
2	Sheet Piling/ Land Stabilization/ Capping Beam at Thilafushi Uniforce Site	12,506,890.00	2010	Uniforce Investments Pvt Ltd
3	Sheet Piling/ Reclamation/Dredging Swimming Pool at Lily Beach Resort Marine Works	14,000,000.00	2010	Crown Company Pvt Ltd

**Year 2009**

	<b>Name of Contract</b>	<b>Contract Value - MVR</b>	<b>Project completed</b>	<b>Name of the Client</b>
1	Sheet Piling and Capping Beam at Singapore Evergreen Food Pte Ltd Fish Farm construction	11,565,000.00	2009	Evergreen Food Pte Ltd
2	Eydhafushi Break Water Construction	19,200,000.00	2009	Mr. Ahmed Nazeer, H.Filgasdhoshuge
3	Eydhafushi Channel Piling Works	5,858,921.00	2009	Mr. Ahmed Nazeer, H.Filgasdhoshuge

**Year 2008**

	<b>Name of Contract</b>	<b>Contract Value - MVR</b>	<b>Project completed</b>	<b>Name of the Client</b>
1	Sheet Piling and Concrete Works at MPA Commercial Harbour Sheet Piling Works	17,000,000.00	2008	Maldives Ports Authority
2	Design & Construction of 200 m Alongside Berth Facility at K.Himmafushi	30,200,000.00	2008	Cyprea Pvt Ltd
3	Sheet Piling, Protection & Jetty Construction of Veligandu Island Resort	26,000,000.00	2008	Crown Company
	Logistical Works & Equioment Rentals	3,300,000.00	2008	Shangri La Hotel
4	Harbour & Jetty at Mundhoo Harbour	15,000,000.00	2008	MTCC Plc.
5	Leo Trading Construction Material Logistics for Resort	37,078,560.00	2008	Leo Trade Pvt Ltd

**Year 2007**

	<b>Name of Contract</b>	<b>Value of the Contract work</b>	<b>Project completed date</b>	<b>Name of the Client</b>
1	Channel Dredging at K.Gaafaru	2,980,000.00	2007	MTCC Plc.
2	Channel Dredging at K.Kaashidhoo	2,980,000.00	2007	Ministry of Construction & Public Works
3	Break Water Construction Dharvandhoo	12,000,000.00	2007	Ministry of Construction & Public Works
4	Plant Rent for Shangri-La Villingili Resort	17,500,000.00	2007	Shangri-La Maldives Pvt Ltd

# CORPORATE SOCIAL RESPONSIBILITY

## Committed to Supporting Local Communities

Heavy Force has a long-standing tradition of supporting the communities in which it operates. We strive to identify sponsorships and partnerships that resonate with the interests of local communities near our projects, as well as larger initiatives that align with our values-driven culture. Heavy Force undertook numerous voluntary activities to benefit these communities.

Guided by our corporate social responsibility (CSR) philosophy, we aim to contribute to projects that provide broad, long-term benefits to the community rather than focusing on individual gains. Our initiatives are designed to ensure that children, youth, and elders alike benefit from our efforts while promoting environmental sustainability.

With this commitment, we prioritize projects that address critical community needs, such as waste management, road improvements, and beach profiling. Through these initiatives, we aspire to foster sustainable development and enhance the quality of life for all community members.

## SIGNIFICANT CSR WORKS CARRIED OUT



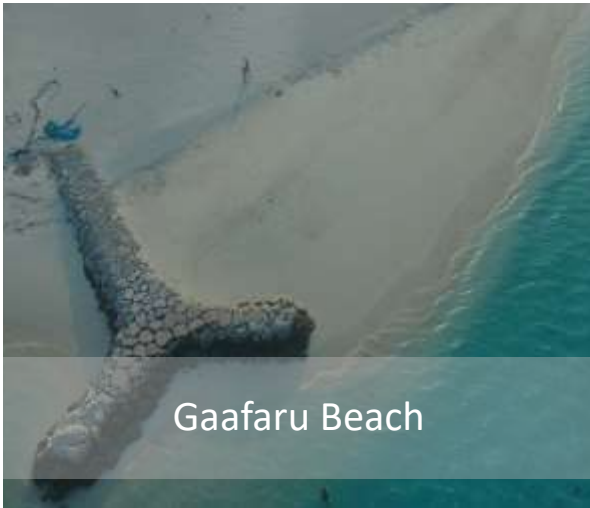

Gaafaru Beach



Lh.Kurendhoo pitch sub-surface works

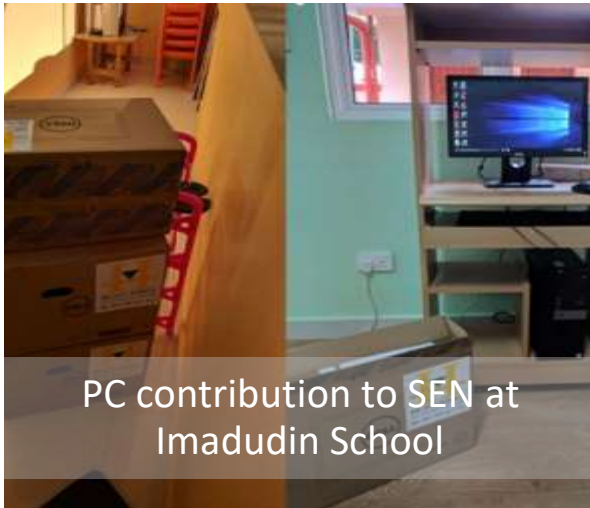

PC contribution to SEN at Imadudin School



Building of arrival pier at Utheem



Utheem access road



Hirimaradhoo access roads clean



Hoandedhdhoo Industrial area  
clearence



Back filling at Hoandedhdhoo Roads



Hoandedhdhoo Waste Management  
Zone clearence



Sh. Maroshi Fish Market



Kolamafushi Waste Management Zone  
clearence



Kolamafushi 500 meters road  
backfilling and leveling



Adh.Fenfushi erosion area back filling



Clearence of waste management area at Adh.Fenfushi



Clearence of Adh.Dhihdhoo Waste management area



Clearence of Magoodhoo Waste management area



[www.heavyforce.com](http://www.heavyforce.com) || H.Fulidhooge 4<sup>th</sup> Floor || [info@heavyforce.com.mv](mailto:info@heavyforce.com.mv) || + 960 3322195